Эй, ухнем

Ey, úẖñem

Ey, úẖñem! Ey, úẖñem!
Yeshchó rážik, yeshchó raz!
Ey, úẖñem! Ey, úẖñem!
Yeshchó rážik, yeshchó raz!
Razŏvyóm mï b̃eřezú
razŏvyóm mï kudr̃íavú
Ay, da da ay da, ay, da da ay da,
razŏvyóm mï kudr̃íavú

Mï pŏ b̃éřeshku id̃íóm,
p̃ésñïu sólnïshku pŏyóm.
Ay, da da ay da, . . .

Eẖ tï, Vólga, Mat̃-řeká
shïrŏká i glubŏká
Ay, da da ay da, . . .

Song of the Volga Boatmen

Hey, heave-ho! Hey, heave-ho!
Once again pull, once again.
Hey, heave-ho! Hey, heave-ho!
Pull again, once again.
All together weave the birch.
We will weave the curly birch.
Aye-dah-dah-aye-dah! Aye-dah-dah-aye-dah!
We will weave the curly birch.

On the bank we walk along,
To the sun we sing our song.
Aye-dah-dah-aye-dah! . . .

Mother-Volga, you're our pride,
Volga, you are deep and wide.
Aye-dah-dah-aye-dah! . . .

Russian Folk Song
arr. Vadim Prokhorov

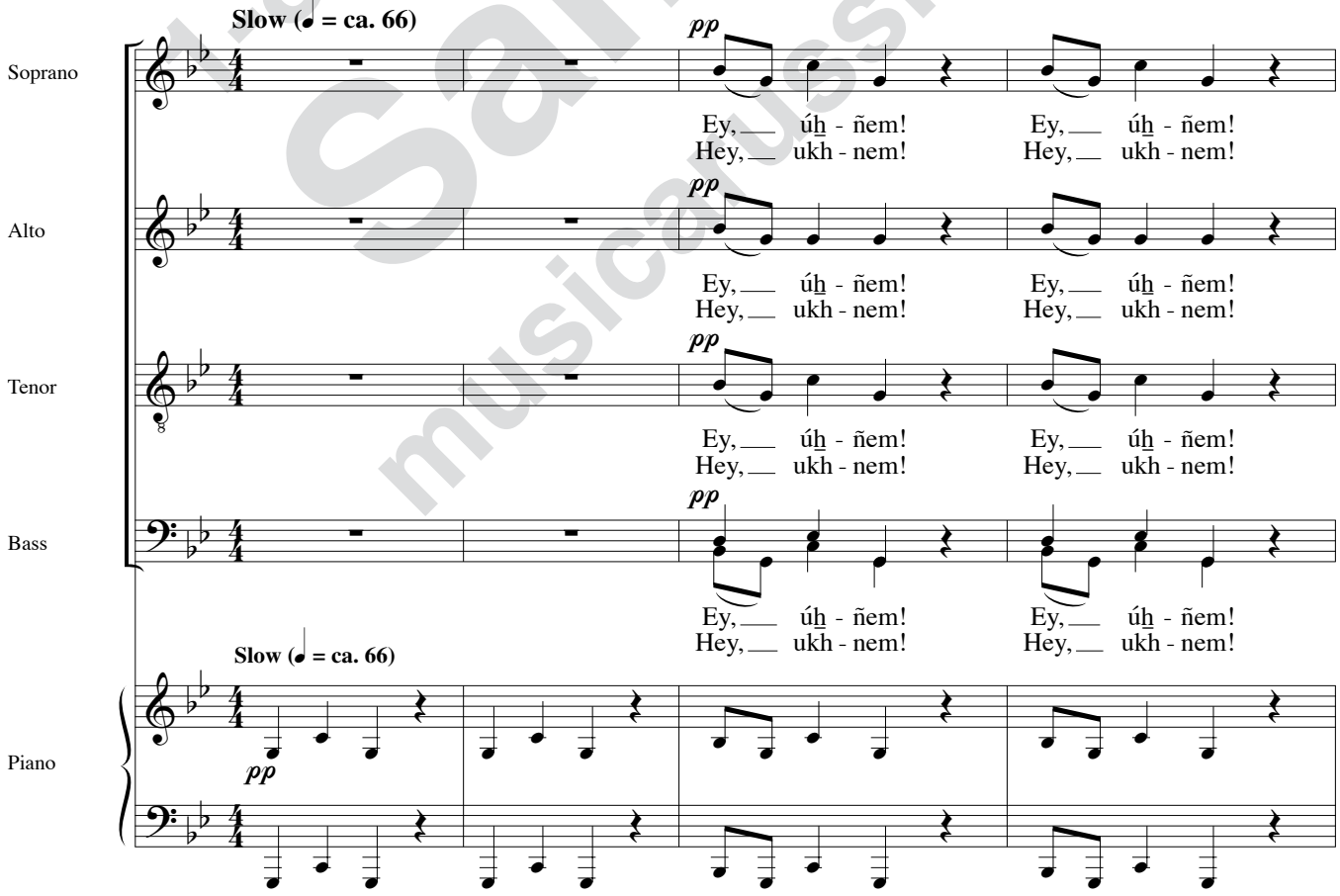

1-800-326-3132
Sample
musicarussica.com

Copyright 2003 by Musica Russica, Inc. All rights reserved.

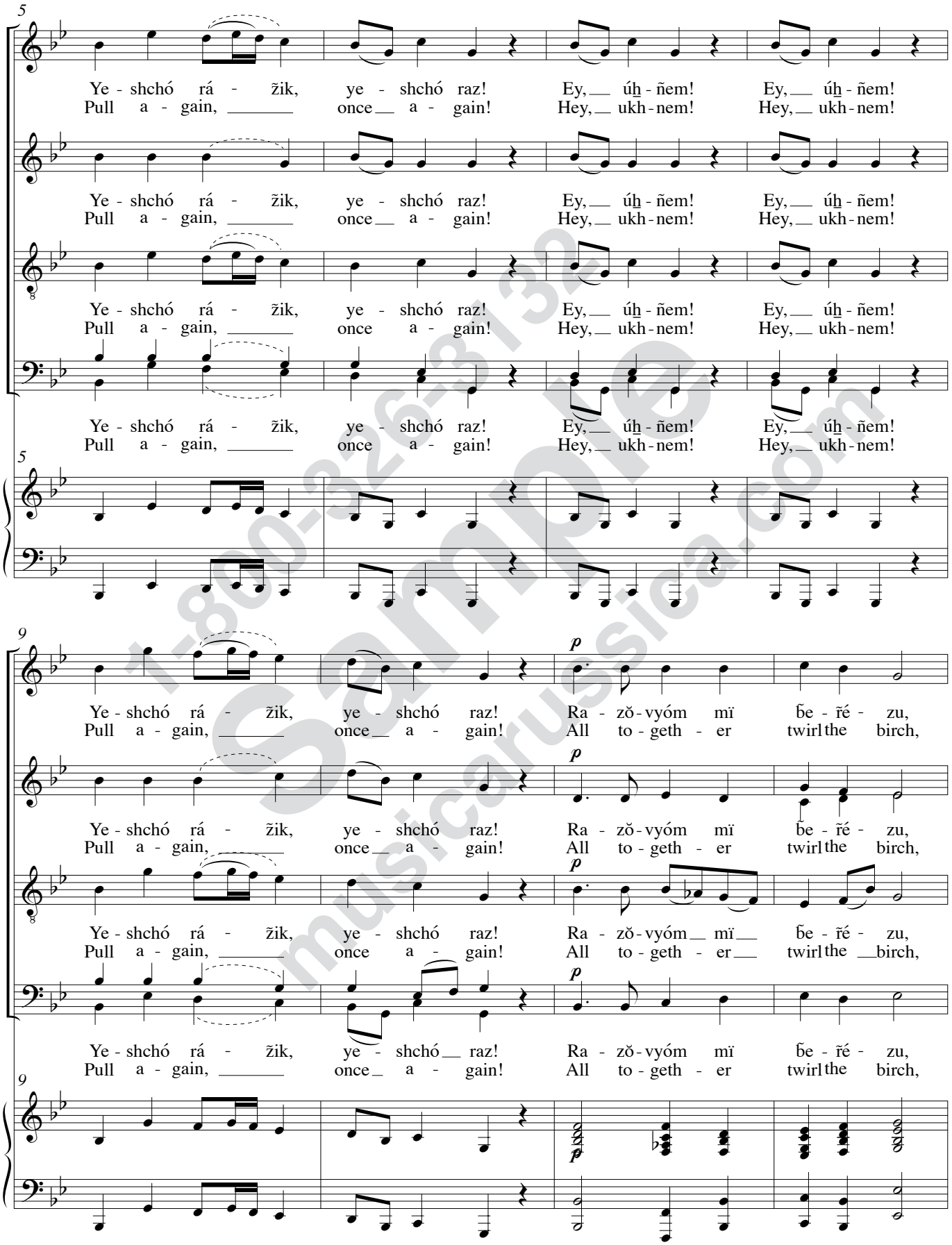

Sample
1-800-326-8132
musicarussica.com

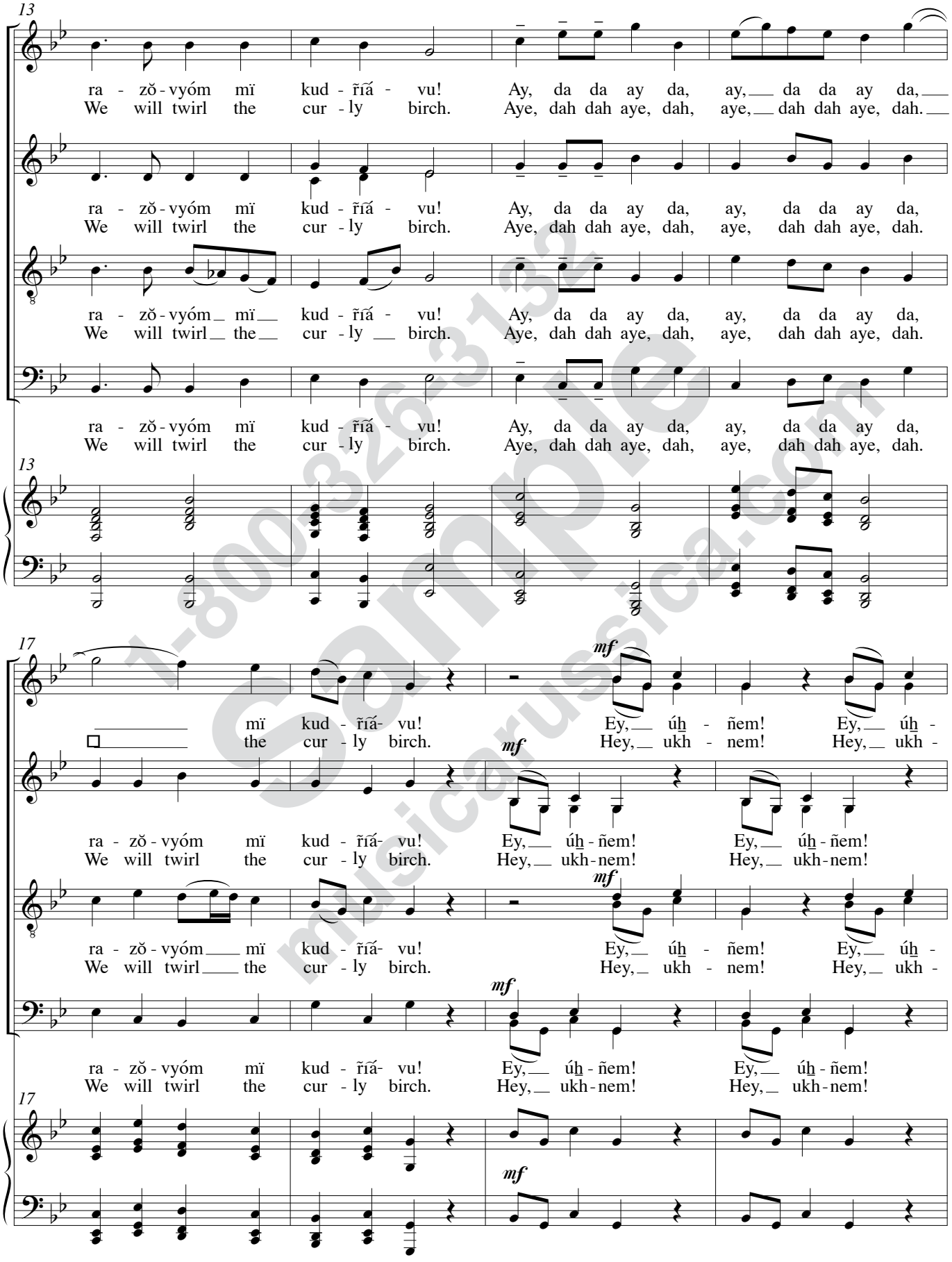

Sample
1-800-326-3132
musicarussica.com

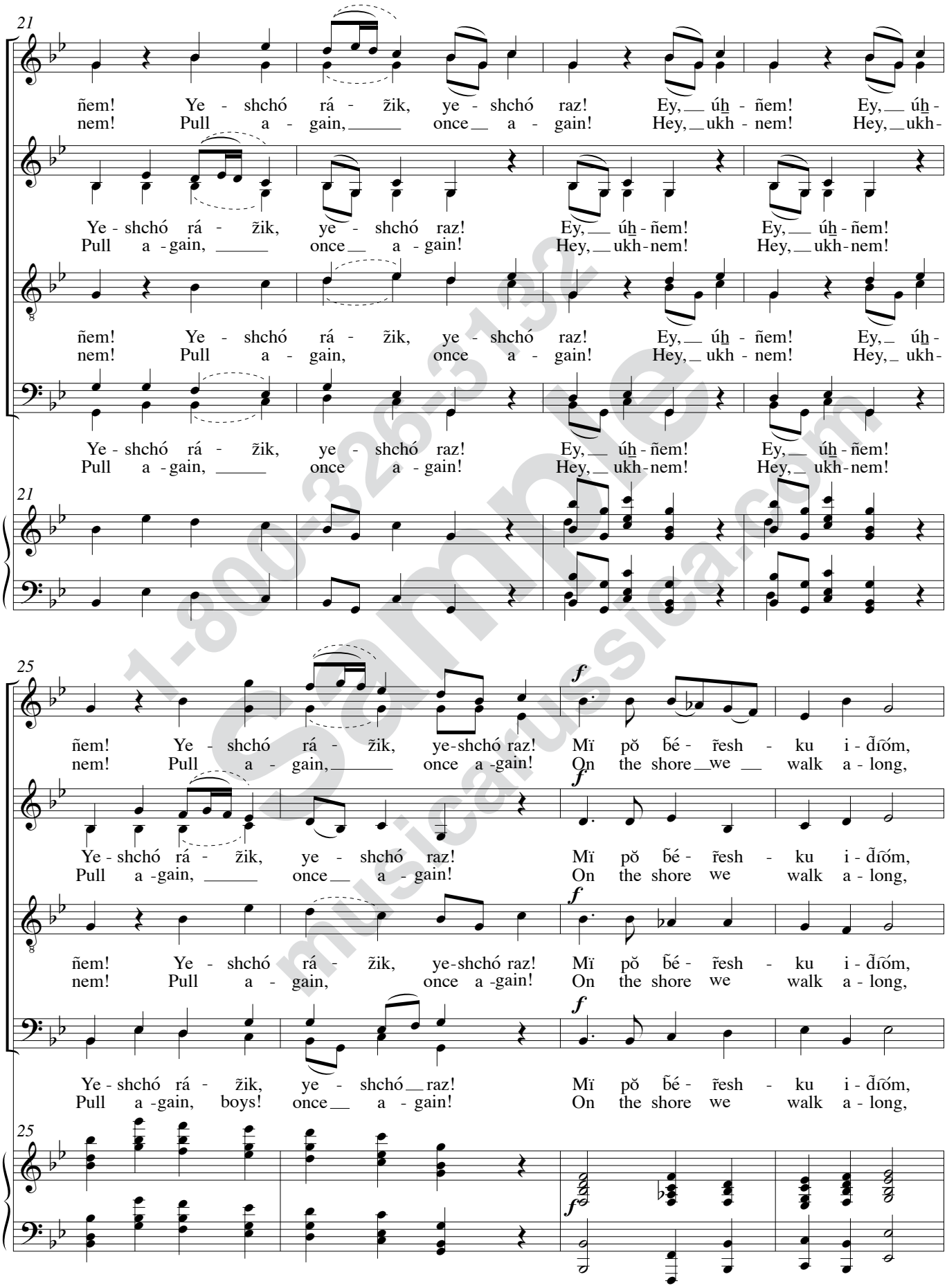

Sample
1-800-326-3192
musicaussica.com

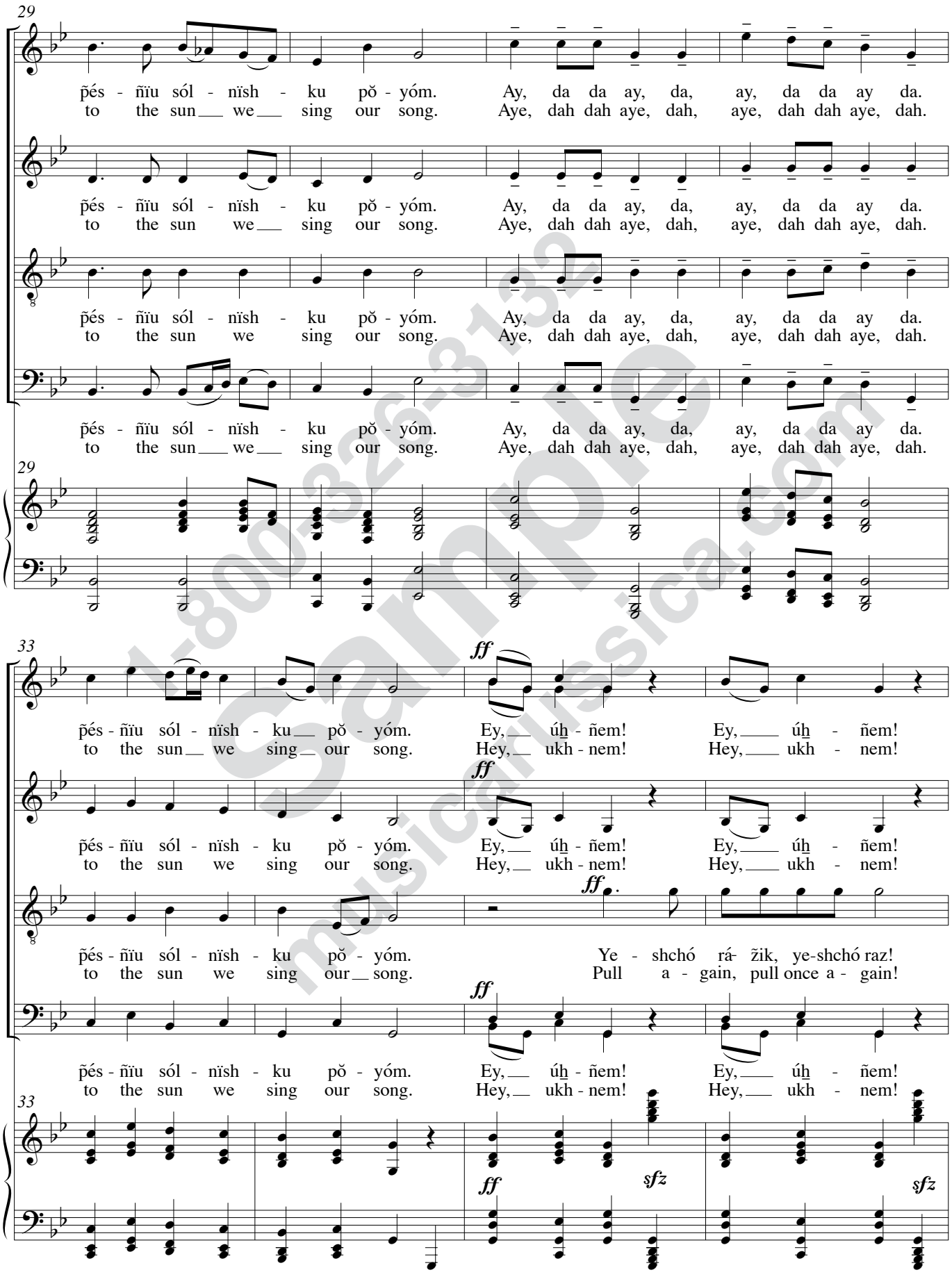

Sample
1-800-326-3132
musicanissica.com

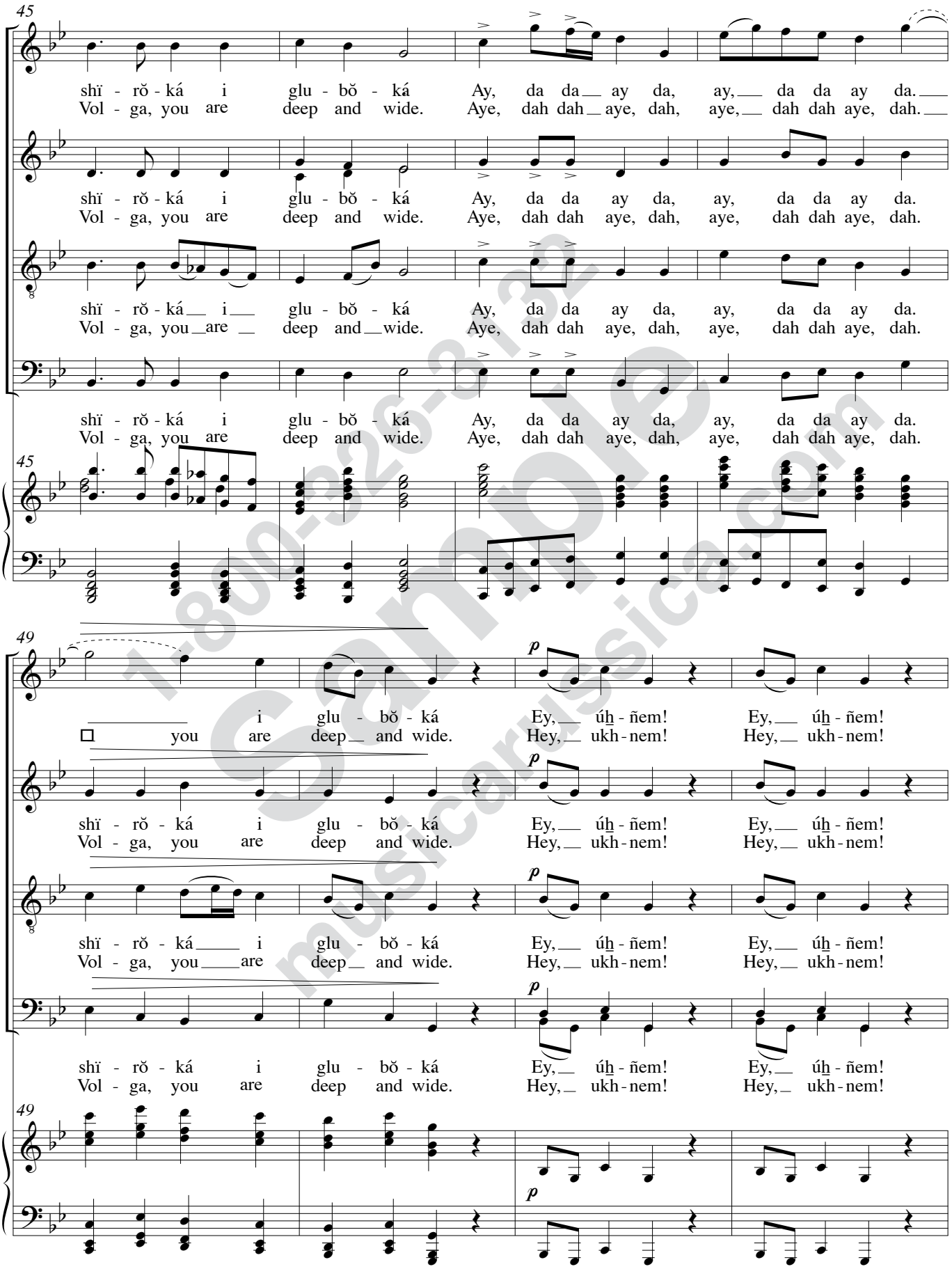

Sample
1-800-626-8132
musicarussica.com

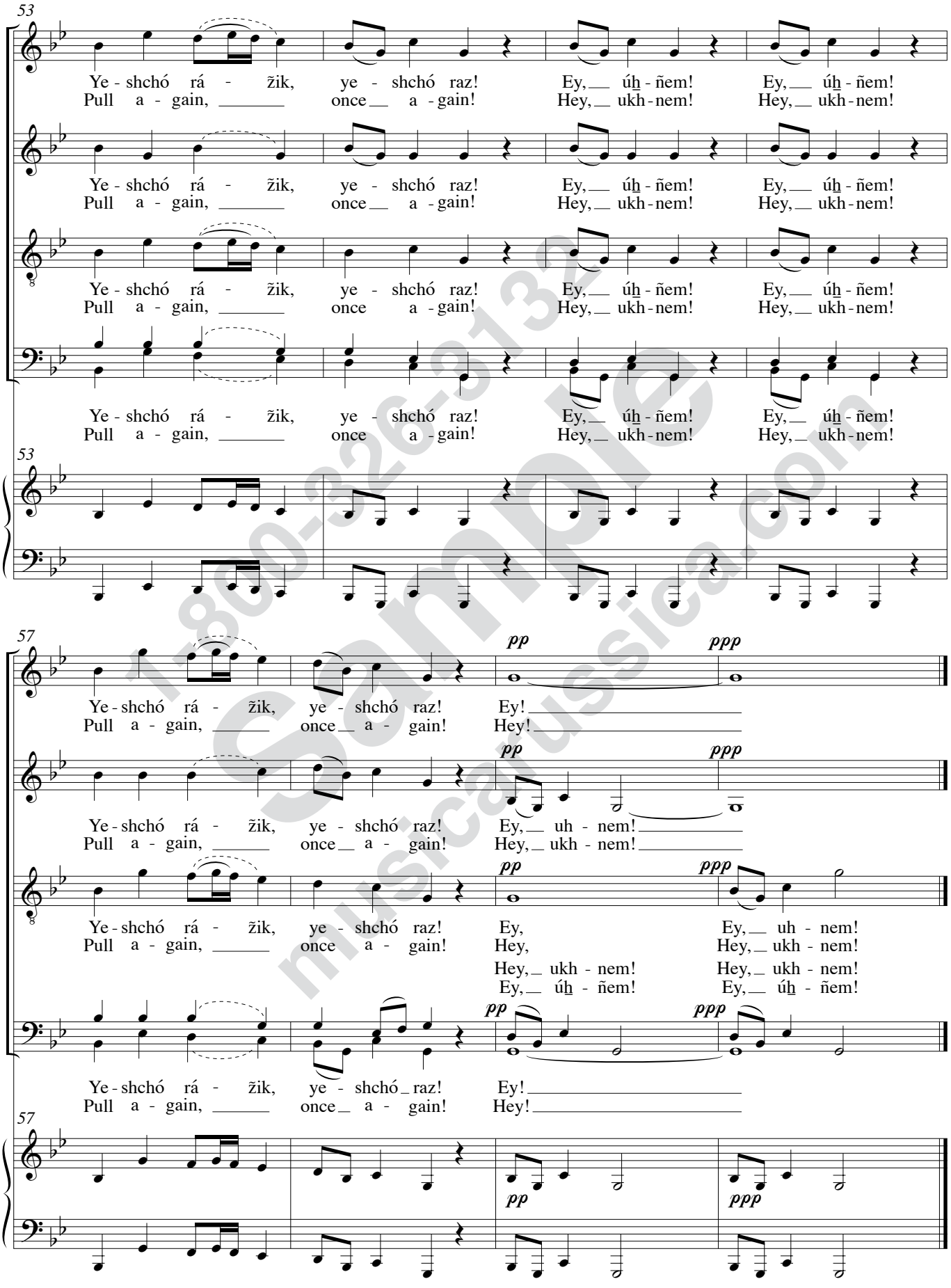

Sample
1-800-326-3132
musicaussica.com